

Performance Notes

Sakura is a beautiful Japanese folksong. It speaks of cherry blossoms in the spring. The song is calming and soothing as one pictures someone strolling among the cherry trees, surrounded by all the vivid colors and smells of the cherry blossoms.

Sing this song with a warm, beautiful tone quality. The tone should be simple, in a folksong manner. Follow the contour of the melodic line. As your melody line rises, so should your dynamic level. As the musical line falls, the dynamic level should also decrease. Be sure to listen carefully since falling musical lines tend to go flat. You may want to lean slightly forward as the line descends, increasing the intensity a bit to keep the musical line in tune. Find those areas in the song where the voices sing short phrases in canon. Part II should try to sound exactly like Part I sounded as they sang the melody. That means that Part II must listen to Part I even after Part II voices begin to sing. It's a good listening exercise.

Pronunciation Guide

Sah - koo - rah, yah - yoh - ee noh soh - rah - wah,
mee - wah - tah - soo kah - *ghee - ri
kah - soo - mee kah koo - moh - kah.
Nee - oh - ee zoh ee - zoo - roo.
Ee - zah - yah, mee - nee yoo - kahn.

*Pronounce the "g" as in good or gone.

SAKURA

Unison, optional Two-Part, accompanied

English words by J.W.

JAPANESE FOLKSONG
Arranged by JULIE WHEELER

Gently, with feeling (♩ = 92-104)

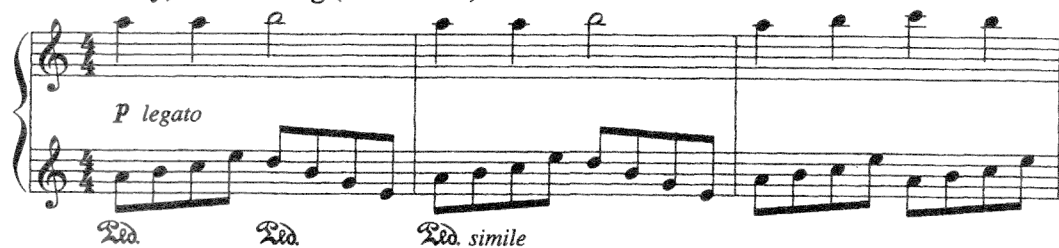

I
II
(opt.)

unis. [9] *p*

Sa - ku - ra,

8va \square

pp

p

sa - ku - ra, ya - yo - i no so - ra - wa,

p

[15]

mi - wa - ta - su ka - gi - ri ka - su - mi ka

p

ku - mo - ka. Ni - o - i zo i - zu - ru.

[19] *mf*

I

I - za - ya, i - za - ya, mi - ni

II (opt.)

mf

I - za - ya, i - za - ya, mi - ni

[19]

[23]

rit. *a tempo* *mp*

yu - kan. Sa - ku - ra, sa - ku - ra,

rit. *a tempo* *mp*

yu - kan. Cher - ry blos - soms, cher - ry blos -

[23]

rit. *a tempo* *mp*

un - der - neath the spring - time__ sky, smell their fra - grance

soms un - der - neath the spring - time__ sky,

drift - ing__ by. Mist of beau - ty in the__ air,

drift - ing by. Mist of beau - ty in the__

touch of sun - shine ev - 'ry - where. Come with me,

air, ev - 'ry - where. Oh, come with

come and see, Let us go and see them now.

me, oh, come and let us go and see them now.

rit.

Let us see the blossoms now.

Let us see the blossoms now.

a tempo

p

a tempo

p

a tempo

p

rit.

rit.

rit.